



ಪಿಇಎಸ್ ಇನ್‌ಸ್ಟಿಟ್ಯೂಟ್ ಆಫ್ ಅಡ್ವಾನ್ಸ್‌ಡ್ ಮ್ಯಾನೇಜ್‌ಮೆಂಟ್ ಸ್ಟಡೀಸ್

(ಉಪೇಖ್ಯ ವಿಶ್ವವಿದ್ಯಾನಿಲಯದ ಸಂಯೋಜನೆಗೊಳಪಟ್ಟಿದೆ ಮತ್ತು ಕರ್ನಾಟಕ ಸರ್ಕಾರದ ಮಾನ್ಯತೆ ಪಡೆದಿದೆ)

ಎನ್ ಹೆಚ್ 206, ಸಾಗರ ರಸ್ತೆ, ಶಿವಮೊಗ್ಗ - 577 204 (ಕರ್ನಾಟಕ)

Phone: 8147053084
8147053085

PES Institute of Advanced Management Studies

email : principaliams@pestrust.edu.in
: pesiams@pestrust.edu.in

(Affiliated to Kuvempu University, Recognized by Govt. of Karnataka)

Website : pestrust.edu.in/pesiams

N H-206, Sagar Road, Shivamogga - 577 204 (Karnataka)

List of Activities Conducted under the MoU

of

Career Prime for the Academic Year 2018-19

S I No	Name of the Activity	Date	Number of Participants
1	Placement Training Program	02-01-2019 to 07-01-2019	70
Total			70



सत्यमेव जयते

INDIA NON JUDICIAL

Government of Karnataka

e-Stamp

Certificate No.	: IN-KA99188550650277Q
Certificate Issued Date	: 06-Dec-2018 11:04 AM
Account Reference	: NONACC (FI)/ kaksfcl08/ SHIMOGA1/ KA-SM
Unique Doc. Reference	: SUBIN-KAKAKSFCL0834477727317170Q
Purchased by	: CAREER PRIME
Description of Document	: Article 12 Bond
Description	: AGREEMENT
Consideration Price (Rs.)	: 0 (Zero)
First Party	: PES TRUST
Second Party	: CAREER PRIME
Stamp Duty Paid By	: CAREER PRIME
Stamp Duty Amount(Rs.)	: 100 (One Hundred only)

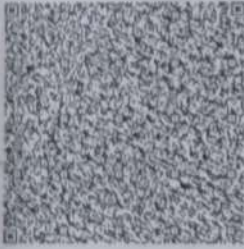

Please write or type below this line

MEMORANDUM OF UNDERSTANDING

This Memorandum of Understanding ("MOU") is between PES Institute of Advanced Management Studies (here after referred as PESIAMS an Institution committed to value based education and careerPrime Campus Recruitment Solutions - Mysore, an organization committed to bridge the gap between Industry and Academia and improving the placement productivity of the Institution having its office at #6, SVS Complex, New 80 Feet Road, Gaddige Main Road, Bogadi, Mysore - 570026(hereafter referred to as "Partner").

Statutory Alert:

1. The authenticity of this Stamp Certificate should be verified at "www.e-stamp.com". Any discrepancy in the details on this Certificate and as available on the website renders it invalid.
2. The onus of checking the legitimacy is on the users of the certificate.
3. In case of any discrepancy please inform the Competent Authority.

K. Sairath

Ramesh S.P.

Shajee

RECITALS:

- A. WHEREAS Partner has been established for the purpose of enriching the campus placement opportunities and to jointly work for enhancing the quality of employability of students of all the engineering disciplines in PESIAMS.
- B. AND WHEREAS PESIAMS wishes to collaborate with the Partner for the purpose of enriching the employability factor and soft skills among all the students through a rigorous training for increasing the campus placements.
- C. AND WHEREAS Partner with assistance from PESIAMS has goals of providing campus interview opportunities by enhancing the quality of the employability for students thereby enabling them to meet the industry needs and to be recognized globally.

NOW THEREFORE THE PARTIES HEREBY ACKNOWLEDGE AND AGREE AS FOLLOWS:

1. This MOU is for collaboration between both parties, for mutual benefit, to enhance the quality of the educational experience of students of the PESIAMS and for the specific purposes detailed in Annexure I of this MOU
2. Partner shall be responsible for providing the requisite course material for conducting training programmes as agreed between the parties.
3. PESIAMS shall be responsible for providing the requisite infrastructure and any other facility required for the education, training and campus placements.
4. The training modules as per the Annexure-I, shall be handled entirely by the partner. At no point of time the same shall be outsourced to any other third party.
5. The parties, their representatives, and/or assignees, following the execution of this MOU, desire to maintain close contacts with each other to achieve the goals and objectives of, and to develop the ideas acknowledged in this MOU.
6. Both parties hereby agree to designate a representative from its side who will be the primary point of contact on behalf of that party.

K. Sairatha

Hand. S. P.

Shah

7. The terms and conditions mentioned herein shall commence on the execution of this MOU and shall continue for a period of **One Academic Year 2018-19** or for such period as may be determined or extended by the parties from time to time by written notice.
8. It is agreed by the partner to complete the training modules as per the training schedule without fail as mentioned in Annexure-I.
9. PESIAMS shall provide time slot for various batches for training as per the availability of infrastructure and resources in consultation with the partner.
10. PESIAMS shall intimate time slot to its partner 30 days prior for making suitable arrangements.
11. Partner shall make a feedback assessment of training program and submit to PESIAMS
12. Training Commercials: As mentioned in Annexure - I.
13. Payment: Partner shall submit invoice after the completion of each programme and the same would be cleared within 15 working days by PESIAMS Tax will be deducted at source as per the rules.
14. Campus Recruitment Opportunities: As mentioned in Annexure - I
15. Placement Commercials: As mentioned in Annexure - I
16. Joining Date of Recruits: Partner holds no responsibility of joining date of recruited candidate, as it is up to the recruiter's discretion.
17. No response from-campus recruit: If the campus selected student is not ready to accept the job offer, then partner holds no responsibility on this issue.
18. Ethics of campus recruitment: Partner shall not support any of the campus recruitment means which are not accepted as per the corporate policy of the recruiter.
19. Expenses during campus recruitment: All the expenses during campus recruitment must be borne by PESIAMS
20. Minimum Numbers Assured: PESIAMS has agreed to nominate minimum number of students as per Annexure - I. Payment for the minimum numbers assured will be paid by

K. Sailatha

Ramesh S.P.

Shan

PESIAMS even if the numbers go less than the assured. If the number exceeds the assured number, then the commercials for the respective numbers will be paid by PESIAMS.

21. No. of Training Hours per day is 6 Hours. Total no. of Training Days is 6 Days.

In written whereof both parties put their hard seal on the day, month and year herein mentioned.

Date: 06-12-2018

Date: 6th Dec. 2018

Place: Shivamogga

Place: SHIMOGA

Name: DR. K. SAILATHA

Name: BALAKRISHNA RAMNATH R S

Designation: Prinicipal

Designation: Head- Campus Relations

Institution: PESIAMS, Shimoga

Training Firm: careerPrime, Mysuru

Signature: *K. Sailatha*

Signature: *[Signature]*

For Prerana Educational and Social Trust

CONFIDENTIAL
Note: fee to be collected from all the students
Payment for only paid student
Training

Dr. NAGARAJA. R.

CCA - PES TRUST

Kenned. S.P.

Seal: *[Seal]*
6/12/18

6-12-2018

Raglavendes. H
6/12/18

ANNEXURE-I
MODULES

Quantitative Aptitude		Duration
Number System	Alligation & Mixtures	2 Days
Permutation & Combination	Time & Work / Work & Wages / Pipes & Cisterns	
Probability	Algebra	
Ratio & Proportion	Boats & Streams	
Partnership	Number Series	
Percentage	Time & Distance	
Clocks & Calendars	Trains	
Average	Data Sufficiency	
Problems on Age	Data Interpretation	
Profit & Loss	Simple Interest & Compound Interest	
Logical Reasoning		Duration
Sequence & Pattern Completion	Sense of Direction	2 Days
Blood Relation Questions	Crypt Arithmetic & Binary Logic	
Seating Arrangement Problems	Syllogisms & Analysis of Statements	
Softskills		Duration
Presentation Skills	Resume Writing	2 Days
GD & Mock GD	HR Interview & Mock HR Interview	
Mock Recruitment Process		1 Day
Microsoft Office Package		1 Day
Total Number of Training Days (36 Hours)		6 Days

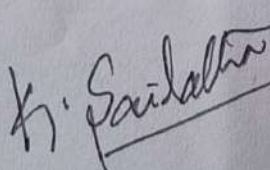
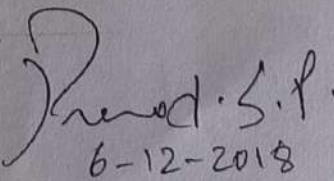
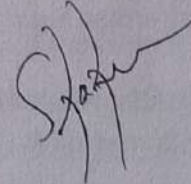
careerPrime Campus Recruitment Solutions

#6, SVS Complex, New 80 Feet Road, Gaddige Main Road, Bogadi, Mysore - 570026

|| Tel: +91 -821 - 6999992 || E-mail: info@careerprime.co.in || Web: www.careerprime.co.in ||

MINIMUM NUMBERS, CAMPUS HIRING & COMMERCIALS DETAILS

Particulars	2019 Batch
Number of Students Assured (B.Com., M.Com., BBA. & BCA.)	
Minimum Number of Students Assured	198
Total no. of Batches during training sessions	3
Placement Opportunities - Type of Hiring	
Total Number of Campus Recruitment Opportunities Promised	5
Total Number of On Campus Opportunities	3
Total Number of Pool Campus/ E Campus Opportunities	2
Commercials	
Training Commercials per student	900 Inclusive of all Taxes

Note:

- Total Commercials shall be paid within Fifteen days from the last day of training program against the invoice raised.
- Training program shall be carried out in one stretch.
- The above mentioned commercials are Inclusive of Tax.
- Trainers logistics arrangements shall be taken care by careerPrime.
- Recruiters travel arrangements shall be taken care by careerPrime, accommodation & hospitality arrangements for the Recruiters will be taken care by the Institution.
- Periodic assessments shall be conducted to keep students on track after the training program.
- Assessment conducted by any authorized Assessment partner of Recruiter will also be considered as On Campus Recruitment. If the given number of on-campus opportunities are more than the promised, the same will be compromised with Pool and E-campus opportunities to reach the total numbers promised.

K. Sairath
 06/12/18
 Authorized Signatory
 For PESIAMS

Authorized Signatory

Chief Coordinator Administration
 Dr. Nagaraja R

Sanyal
 6/12/2018
 Authorized Signatory
 For Partner

Prasad S.P.
 6-12-2018

Training only for paid students
Note: Fee to be collected from all the students.

[Signature]
 6/12/18

careerPrime Campus Recruitment Solutions

#6, SVS Complex, New 80 Feet Road, Gaddige Main Road, Bogadi, Mysore - 570026

|| Tel: +91-821 - 6999992 || E-mail: info@careerprime.co.in || Web: www.careerprime.co.in ||

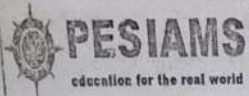

PES Institute of Advanced Management Studies, Shivamogga
Training and Placement Cell
Department of BCA

The Campus Recruitment Training (CRT) Drive By CareerPrime - Attendance

Sl. No	Reg.No	Name of the Student	02-01-2019		03-01-2019		04-01-2019		05-01-2019		07-01-2019	
			M	A	M	A	M	A	M	A	M	A
1	BC160605	PRIYANKA A N	Priyanka	Priyanka	Priyanka	Priyanka	Priyanka	Priyanka	Priyanka	Priyanka	Priyanka	Priyanka
2	BC160622	SHREELAKSHMI N SASANUR	Shreelakshmi	Shreelakshmi	Shreelakshmi	Shreelakshmi	Shreelakshmi	Shreelakshmi	Shreelakshmi	Shreelakshmi	Shreelakshmi	Shreelakshmi
3	BC160901	ABHISHEK H S	A.H.S	A.H.S	A.H.S	A.H.S	A.H.S	AB	A.H.S	AB	A.H.S	AB
4	BC160902	ABHISHEK J R	Abhishek	Abhishek	Abhishek	Abhishek	AB	AB	Abhishek	AB	Abhishek	AB
5	BC160903	ADARSH G.R	Adarsh	Adarsh	Adarsh	Adarsh	Adarsh	AB	Adarsh	AB	Adarsh	AB
6	BC160904	ADITHYA N SHETTY	Aditya	Aditya	Aditya	Aditya	Aditya	AB	AB	AB	Aditya	AB
7	BC160905	AISHWARYA N.G	Aishya	Aishya	Aishya	Aishya	Aishya	AB	AB	AB	Aishya	Aishya
8	BC160907	AMRUTHA B	Aha	Aha	Aha	Aha	Aha	AB	AB	AB	AB	AB
9	BC160908	ANUP B M	Anup.B.M	Anup.B.M	Anup.B.M	Anup.B.M	AB	AB	AB	AB	Anup.B.M	Anup.B.M
10	BC160909	ANUSHA SATISH BHAT	Anusha	Anusha	Anusha	Anusha	Anusha	AB	AB	AB	Anusha	Anusha
11	BC160910	ASHA H.D	Asha.H.D	Asha.H.D	Asha.H.D	Asha.H.D	Asha.H.D	AB	AB	AB	Asha.H.D	Asha.H.D
12	BC160911	ASHRITH B.C	Ashrith	Ashrith	Ashrith	Ashrith	Ashrith	AB	AB	AB	Ashrith	AB
13	BC160912	BHOOMIKA P	Bhoomika	Bhoomika	Bhoomika	Bhoomika	Bhoomika	AB	AB	AB	Bhoomika	Bhoomika
14	BC160913	CHAITRA K	Chaitra	Chaitra	Chaitra	Chaitra	Chaitra	AB	AB	AB	Chaitra	Chaitra
15	BC160914	CHAITRASHREE T.T	Chaitra	Chaitra	Chaitra	Chaitra	Chaitra	AB	AB	AB	Chaitra	Chaitra
16	BC160915	CHANDAN K M	Chandan	Chandan	Chandan	Chandan	AB	AB	AB	AB	Chandan	Chandan
17	BC160916	CLINTON U PETER	Clinton	Clinton	Clinton	Clinton	Clinton	AB	AB	AB	Clinton	Clinton
18	BC160917	DARSHAN H.L	AB	AB	Darshan	Darshan	AB	AB	AB	AB	AB	AB

No	Reg.No	Name of the Student	02-01-2019		03-01-2019		04-01-2019		05-01-2019		07-01-2019	
			M	A	M	A	M	A	M	A	M	A
19	BC160918	DEEKSHA I M	Dee	Dee	Dee	Dee	Dee	AB	AB	AB	Dee	Dee
20	BC160919	DEEPTHI S B	Deepti	Deepti	Deepti	Deepti	Deepti	Deepti	Deepti	Deepti	Deepti	Deepti
21	BC160920	DHANUSHREE C	Dhanu	Dhanu	Dhanu	Dhanu	Dhanu	Dhanu	Dhanu	Dhanu	Dhanu	Dhanu
22	BC160922	GEETHA C	Geetha	Geetha	Geetha	Geetha	Geetha	Geetha	Geetha	Geetha	AB	AB
23	BC160923	GHOUSIYA BANU	Ghousiya	Ghousiya	AB	AB	AB	AB	AB	AB	AB	AB
24	BC160924	HARISH B N	Harish	Harish	Harish	Harish	Harish	Harish	Harish	AB	Harish	Harish
25	BC160925	HARSHA J H	AB	AB	AB	AB	AB	AB	AB	AB	AB	AB
26	BC160926	HARSHITHA H M	Harshitha	Harshitha	Harshitha	Harshitha	Harshitha	Harshitha	AB	AB	Harshitha	Harshitha
27	BC160927	HARSHITHA S	AB	AB	AB	AB	AB	AB	Harshitha	Harshitha	AB	AB
28	BC160928	INIPA M	AB	AB	Inipa	Inipa	Inipa	Inipa	Inipa	Inipa	Inipa	Inipa
29	BC160929	JANET SUHASINI SOANS	Janet	Janet	Janet	Janet	Janet	Janet	Janet	AB	AB	AB
30	BC160930	JOYLINE MACHADO	Joy	Joy	Joy	Joy	Joy	Joy	Joy	AB	Joy	Joy
31	BC160931	KARTHIK KUMAR K	Karthik	Karthik	Karthik	Karthik	Karthik	AB	Karthik	AB	Karthik	AB
32	BC160932	LAVANYA L	Lavanya	Lavanya	Lavanya	Lavanya	Lavanya	Lavanya	Lavanya	Lavanya	Lavanya	Lavanya
33	BC160933	LIKHITHA K.S	Likhitha	Likhitha	Likhitha	Likhitha	Likhitha	Likhitha	Likhitha	AB	Likhitha	Likhitha
34	BC160934	MADHUMITHA U.K	Madhumitha	Madhumitha	Madhumitha	Madhumitha	Madhumitha	Madhumitha	Madhumitha	AB	AB	AB
35	BC160935	MAHALAKSHMI T M	Malakshmi	Malakshmi	Malakshmi	Malakshmi	AB	AB	Malakshmi	Malakshmi	Malakshmi	Malakshmi
36	BC160936	MANISHA K	M	M	M	M	M	M	M	AB	M	M
37	BC160937	MEGHANA M.J	Meghana	Meghana	Meghana	Meghana	Meghana	Meghana	Meghana	AB	Meghana	Meghana
38	BC160938	MILMA AISHWARYA J	Milma	Milma	Milma	Milma	Milma	Milma	Milma	AB	Milma	Milma
39	BC160939	MONIKA N	Monika	Monika	Monika	Monika	Monika	Monika	Monika	AB	Monika	Monika
40	BC160940	NAYANA J	Nayana	Nayana	Nayana	Nayana	Nayana	Nayana	AB	AB	Nayana	Nayana
41	BC160941	NAYANA P	Nayana	Nayana	Nayana	Nayana	Nayana	Nayana	AB	AB	Nayana	Nayana
42	BC160942	PAVAN S	Pavan	Pavan	Pavan	Pavan	Pavan	Pavan	AB	AB	Pavan	Pavan
43	BC160943	POOJA G	Pooja	Pooja	Pooja	Pooja	Pooja	Pooja	AB	AB	Pooja	Pooja
44	BC160944	PRAGATHI P	Pragathi	Pragathi	Pragathi	Pragathi	Pragathi	Pragathi	AB	AB	Pragathi	Pragathi
45	BC160945	PRAKRUTHI R	Prakruthi	Prakruthi	AB	AB	Prakruthi	AB	Prakruthi	AB	AB	AB

Reg.No	Name of the Student	01-01-2019		03-01-2019		04-01-2019		05-01-2019		07-01-2019	
		M	A	M	A	M	A	M	A	M	A
46	BC160946 PRATAP K J	Bo	Bo	Bo	Bo	Bo	AB	AB	AB	AB	AB
47	BC160947 PRATHIKSHA P S	Prathiksha	Prathiksha	Prathiksha	Prathiksha	Prathiksha	Prathiksha	AB	AB	Prathiksha	Prathiksha
48	BC160948 RAJESHWARI A C	AB	AB	A. Rajeshwari	A. Rajeshwari	A. Rajeshwari	A. Rajeshwari	AB	AB	A. Rajeshwari	A. Rajeshwari
49	BC160949 RAMYASHREE S	Ramyashree	Ramyashree	Ramyashree	Ramyashree	AB	AB	Ramyashree	Ramyashree	Ramyashree	Ramyashree
50	BC160950 RANJITHA B I	Ranjitha	Ranjitha	Ranjitha	Ranjitha	Ranjitha	Ranjitha	Ranjitha	Ranjitha	Ranjitha	Ranjitha
51	BC160951 SACHIN S R	S. R. Sachin	S. R. Sachin	S. R. Sachin	S. R. Sachin	AB	AB	S. R. Sachin	AB	S. R. Sachin	AB
52	BC160952 SANIDHYA P	Sanidhya	Sanidhya	Sanidhya	Sanidhya	Sanidhya	Sanidhya	AB	AB	Sanidhya	Sanidhya
53	BC160953 SANJANA G S	Sanjana	Sanjana	Sanjana	Sanjana	Sanjana	Sanjana	Sanjana	Sanjana	Sanjana	Sanjana
54	BC160954 SANJAY G R	AB	AB	Sanjay	Sanjay	AB	AB	Sanjay	AB	Sanjay	Sanjay
55	BC160955 SATHVIK B.V	Sathvik	Sathvik	AB	AB	Sathvik	AB	Sathvik	AB	AB	AB
56	BC160956 SHASHANK R	Shashank	Shashank	Shashank	Shashank	Shashank	AB	AB	AB	AB	AB
57	BC160957 SHILPASHREE G	Shilpa	Shilpa	Shilpa	Shilpa	Shilpa	Shilpa	Shilpa	Shilpa	Shilpa	Shilpa
58	BC160958 SHOBITHA B.K	Shobitha	Shobitha	Shobitha	Shobitha	Shobitha	Shobitha	AB	AB	Shobitha	Shobitha
59	BC160959 SHYAM KUMAR P S	Shyam	Shyam	Shyam	Shyam	Shyam	AB	AB	AB	Shyam	AB
60	BC160960 SINDHU S	Sindhu	Sindhu	Sindhu	Sindhu	Sindhu	Sindhu	AB	AB	Sindhu	Sindhu
61	BC160961 SPOORTHI M	Spoorthi	Spoorthi	Spoorthi	Spoorthi	Spoorthi	Spoorthi	AB	AB	Spoorthi	Spoorthi
62	BC160962 SPOORTHY Y	Spoorthy	Spoorthy	Spoorthy	Spoorthy	Spoorthy	Spoorthy	AB	AB	Spoorthy	Spoorthy
63	BC160963 SUKRUTHA R	Sukrutha	Sukrutha	Sukrutha	Sukrutha	Sukrutha	Sukrutha	AB	AB	Sukrutha	Sukrutha
64	BC160964 SURAIYA TASNEEM	Suraiya	Suraiya	Suraiya	Suraiya	Suraiya	Suraiya	AB	AB	Suraiya	Suraiya
65	BC160965 SUSHMA C.S	Sushma	Sushma	Sushma	Sushma	AB	AB	AB	AB	Sushma	Sushma
66	BC160966 SUSHMA H R	Sushma	Sushma	Sushma	Sushma	Sushma	Sushma	AB	AB	Sushma	Sushma
67	BC160967 VAISHNAVI A	Vaishnavi	Vaishnavi	Vaishnavi	Vaishnavi	Vaishnavi	Vaishnavi	Vaishnavi	Vaishnavi	Vaishnavi	Vaishnavi
68	BC160968 VAISHNAVI A.S	AB	AB	Vaishnavi	Vaishnavi	Vaishnavi	Vaishnavi	Vaishnavi	Vaishnavi	Vaishnavi	Vaishnavi
69	BC160969 VARSHA V	Varsha	Varsha	Varsha	Varsha	Varsha	Varsha	AB	AB	Varsha	Varsha
70	BC160971 VICKY S K	Vicky	Vicky	Vicky	Vicky	Vicky	Vicky	AB	AB	Vicky	Vicky

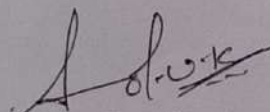
Placement Coordinator

Head- CDC

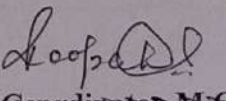
Coordinator M.Com
HOD

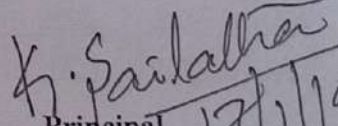
Principal 17/1/19